SUMMER USM

74

BULLETIN

The University of Southern Mississippi offers equal educational and employment opportunities to all persons without discrimination and without regard to sex, race, religion, color, or national origin.

Published quarterly by the University of Southern Mississippi
Hattiesburg, Mississippi 39401
Entered as second-class matter February 19, 1917, at the post office at
Hattiesburg, Mississippi, under act of August 24, 1912.

VOLUME 61 (Published February 1, 1974) NUMBER 3

SUMMER BULLETIN 1974

THE CAREER UNIVERSITY

CAREER OPPORTUNITIES IN:

Business Administration

Education and Psychology

Fine Arts

Health, Physical Education, and Recreation

Home Economics

Liberal Arts

Nursing

Science and Technology

Social Work

SPECIAL PROGRAMS IN:

Short Courses,

Institutes,

Workshops,

and

Conferences

table of contents

Calendar 3

General Admission Information 4

General Degree Requirements 7

Expenses 7

Student Services 9

USM–Gulf Park 12

USM–Natchez 13

Major Degree Programs 15

Conferences and Workshops 17

Freshmen and Transfers 20

Short Courses (non-credit) 23

Center For Career Development 24

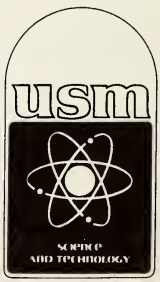

summer calendar

Tuesday, May 14, 1974
- Deadline for making application for admission

Monday, June 3
- Orientation for freshman and transfer students
- Registration by appointment

Tuesday, June 4
- Continuation of registration by appointment
- Only day to register for full quarter or first term courses without late fee

Wednesday, June 5
- 8:00 a.m. Day classes meet on schedule
- 1:00 p.m. Change of schedule and late registration begin
- 6:30- 8:00 p.m. Monday night classes meet (this week only)
- 8:30-10:00 p.m. Wednesday night classes meet (this week only)

Thursday, June 6
- 6:30- 8:00 p.m. Tuesday night classes meet (this week only)
- 8:30-10:00 p.m. Thursday night classes meet (this week only)

Friday, June 7
- Last day for registering or adding first term courses

Saturday, June 8
- Tuesday class periods A-E meet

Wednesday, June 12
- Last day for registering or adding full quarter courses
- Last day for dropping first term courses

Friday, June 21
- Last day for dropping full quarter courses without academic penalty
- Deadline for making application for admission for the second term of the Summer Quarter

Monday, July 8
- Registration for second term of Summer Quarter
- Second term courses may be added without change of schedule fee
- Deadline for submitting applications to School of Nursing

Wednesday, July 10
- Last day for registering or adding second term courses

Monday, July 15
- Last day for dropping second term courses

Wednesday, July 17
- Last day to present signed dissertations to Graduate Office for August graduation

Friday, August 9
- Last day of regularly scheduled classes
- Last day to present signed thesis to Graduate Office for August graduation

Monday, Tuesday, Wednesday, August 12, 13, 14
- Summer Quarter Examinations (night classes will not meet)

Wednesday, August 14
- 7:30 p.m. Graduation Exercises
- Last day to file application for Fall quarter degree completion

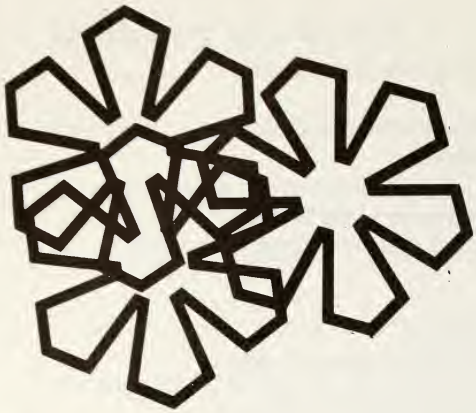

GENERAL ADMISSION INFORMATION

quarter system

The University of Southern Mississippi is on the quarter system which means that in one academic year, which begins with the fall quarter and ends with the summer quarter, a student may earn four complete quarters of credit which are awarded in semester hours. A normal quarter is eleven weeks in length and a semester hour of credit represents seventy (70) minutes of class time per week (laboratory periods are normally 140 minutes).

late registration

Registration will continue after the close of the scheduled registration period (see Calendar) for six class days. Beginning at 8:00 A.M. on the seventh day of scheduled class work all registration will cease for that quarter.

A late registration fee will be charged to all students registering after the scheduled registration period. The fee is ten dollars ($10.00).

The course load for which one can register will be reduced to nine (9) semester hours beginning with the fourth day of scheduled class work. An exception to this regulation may be made by the appropriate dean. Students registering for the second term of a quarter can not register for a full load after the second day of the new term.

schedule changes— withdrawls

A student may be allowed to drop a course through the 18th class day (Summer Quarter). A student dropping a course after this deadline will receive a grade of F. In rare cases, a dean may permit a student to drop a course after the deadline without penalty if extenuating circumstances exist. A fee of five dollars ($5.00) is charged for a change in registration after the regular scheduled registration period (see Calendar).

A student withdrawing from the University prior to the deadline for dropping classes will not receive any grades. His record will show the date of withdrawal only. A student withdrawing after the deadline for dropping courses will receive a grade of G (withdrawal passing) or a grade of H (withdrawal failing).

class loads

The normal student load is nine (9) to thirteen (13) semester hours.

1. Freshmen – not over 13 hours without dean of school approval. Then, based on ACT score of 25 and other achievement criteria, up to 16 hours. Sixteen hours is the maximum load for freshmen.
2. Sophomores – not over 14 hours without dean of school approval based on 3.5 GPA. Seventeen hours is the maximum load for sophomores.
3. Junior College Transfers – not over 13 hours without dean of school approval.
4. Juniors and Seniors – not over 15 hours without dean of school approval. A maximum of 18 hours may be taken if the student has an overall GPA of 3.50.
5. Graduate Students – twelve hours maximum; nine hours if the student holds a one-fourth time fellowship; six hours if the student is working one-half time.

absences

Students are expected to attend all classes each time the classes meet. When it is necessary that a student be absent from a class, courtesy requires an explanation to the instructor in charge. Class attendance policy will be set by the professor. It will be the responsibility of each professor to notify his classes at the outset of each quarter as to the attendance requirements to which each student must adhere. Teachers should report all absences to the Associate Dean of Students. When students are absent because of sickness or other acceptable reasons, their professors are so notified by the Associate Dean of Students. An absence on a day immediately preceding or following an official holiday is considered as two absences.

examinations

Examinations will be held on the last three days of the quarter (see Calendar).

During the first term of the summer quarter, the last regularly scheduled meeting of a class will be used for examination purposes for that term's courses.

No final examinations are permitted prior to the scheduled examination period (see Calendar).

A student who is absent from the examination without valid reason approved by the Dean of the University forfeits credit for the quarter. Students will be charged a fee of $3.00 for special examinations unless excused by the appropriate dean.

grading

A - indicates very superior work and carries 4 quality points per semester hour.

B - indicates very superior work and carries 3 quality points per semester hour.

C - indicates average work and carries 2 quality points per semester hour.

D - indicates inferior to average work and carries 1 quality point per semester hour.

E - indicates course in progress. Not included in grade point average. A grade of E must be removed by registering for the course again, except for those courses that extend for a period longer than a normal term.

F - indicates failure and carries no quality points. A grade of F may not be removed by taking an independent study course without the approval of the dean of the appropriate school.

I - indicates an incomplete record. An I becomes an F

if the work is not completed within the next twelve months, or, if the student is not in residence during all the next twelve months, within the next quarter of attendance after the expiration of the twelve-month period. A grade of I may not be removed by taking an independent study course without the approval of the dean of the appropriate school. These courses are not counted in students GPA until removed or if they become a grade of F.

G - indicates withdrawal from a course passing. No student will be allowed to withdraw from a course after twenty (20) scheduled class days except under unusual circumstances approved by the appropriate dean.

H - indicates withdrawal from a course failing.

P - indicates a passing grade in non-credit courses or courses taken on a pass-fail basis.

Note: A faculty regulation provides that except in cases of obvious clerical error, a grade of A, B, C, D, or F may not be changed without permission given by the faculty in regular meeting.

Pass-Fail: Beginning with the Fall Quarter, 1970-1971, students may take courses either on a pass-fail basis or for a grade. Students must exercise their option at the time of registration and may not alter that option after the deadline for schedule changes. Courses elected on a pass-fail basis will be treated in the same manner as independent study. No more than thirty-six (36) semester hour earned in independent study, extension work, or pass-fail courses, with a limit of eighteen (18) semester hours of pass-fail courses, may be applied toward a degree. No more than twelve (12) semester hours earned from the same department by independent study, extension work, or pass-fail courses may be applied toward a degree. A student may not take a course on a pass-fail basis to remove an F or an Incomplete. Such courses can not be a part of a prescribed degree program, i.e., core requirements, major, or minor, except for physical education courses in the General Core.

Audit: A student who takes a course for audit (non-credit) must meet the class in the same manner as the student regularly enrolled. The fee for audit is the same as if registered for credit.

academic standards

The following standards for continuing in residence at the University of Southern Mississippi were approved by the Academic Council on May 15, 1972.

An undergraduate student will be allowed to continue in the University as long as he maintains the following grade point average.

Total Hours Attempted (Including transferred courses)	Required Grade Point Average (Including transfer credit)
13 through 26	1.25
27 through 48	1.50
49 through 66	1.60
67 through 78	1.70
79 through 86	1.85
87 and above	1.95

The student will not be placed on probation prior to suspension. He will be suspended for the period following his failure to make the minimum scholastic standards. Notice of suspension will be carried on the end-of-quarter grade report. Total hours attempted will include credit undertaken at the University and credit transferred. The quality point average will involve all courses attempted.

general degree requirements

Students working towards degrees should note carefully the degree requirements as shown in the regular undergraduate and graduate bulletins.

The academic record, character, and conditions of application of the applicant must be in accordance with the rules and regulations of the Board of Trustees of State Institutions of Higher Learning and with the laws of the State of Mississippi. The applicant must have excellent moral character in conformity with the generally accepted standards customarily in effect at the University.

The University reserves the right to cancel the admission or registration of an individual whose attendance at the University, in the opinion of the appropriate administrative officer and the President, would not be mutually beneficial to himself and to the institution.

Applicants should note carefully the law governing legal residence and the penalty for falsifying residence information. The law appears in the "Student Expenses" Section of the *University Bulletin.*

The University of Southern Mississippi does not discriminate on grounds of sex, race, color, religion, or national origin.

student expenses

The University of Southern Mississippi is supported chiefly by legislative appropriations. Increases in student fees are put in effect only when public support funds are inadequate and no other recourse is available. Increases are made only for support of the institution or improvement of the activity program of the students; therefore **the University must reserve the right to increase or modify fees and expenses without prior notice but with approval of the Board of Trustees of State Institutions of Higher Learning.**

Fees and expenses are in the form of incidental fees, room and board, and special fees. The fee and expense listing below is very brief. For a complete listing and also the explanation of the refund policy see the *University Bulletin* or the *Graduate Bulletin.*

(All fees are subject to change without notice. See page .)

FULL-TIME STUDENTS

Fixed Fees

Incidental fee	$159.00
*Room rent-air conditioned residence halls	110.00
Room rent-other residence halls	90.00
No-Hours Privilege-specified residence halls (extra)	10.00
*Board	125.00

*Note: Hillcrest (room and board)... 280.00
Elam Arms (room and board) 280.00
Vann Hall (room and board).. 255.00

Other Fees When Applicable

Post Office Box	$ 1.25

PART-TIME STUDENTS—Each semester hr.

Incidental fee graduate student	$ 24.00
Incidental fee undergraduate student	19.00

Note: These part-time fees apply on all campuses.

Examinations and Graduation:

Revalidation Examination	$ 5.00 when applicable
Miller Analogies Test	$ 3.50 when applicable
Graduation Fee	
Bachelor's	$ 12.00 with application for degree
Master's	$ 12.00 with application for degree
Specialists	$ 12.00 with application for degree
Doctor's	$ 90.00 with application for degree
Thesis binding per copy	$ 5.25 when applicable
Registration and Records:	
Change of Schedule	$ 5.00 when applicable
Late Registration	$ 10.00

the library

The Joseph Anderson Cook Memorial Library is a modern, two-story building completely fire-proof and air-conditioned. Of modular construction, it is arranged in four large divisional areas, each division containing its own current and bound periodicals, classified books, and other materials in the subject field. Book stacks to accommodate 400,000 volumes and reading areas for 1,400 students are intermingled throughout the Library, with the stacks open to all. Special features are the student carrels, exhibit areas, a micro-reading area, typing room, bibliography room, and a rare book room. The Library Science Department is housed on the second floor of the building, as are the rooms containing Mississippiana and archives.

The Library is open from Monday through Friday from 7:45 A.M. to 10:30 P.M., Saturday from 8:00 A.M. to 6:00 P.M., and Sunday from 2:00 P.M. to 10:00 P.M.

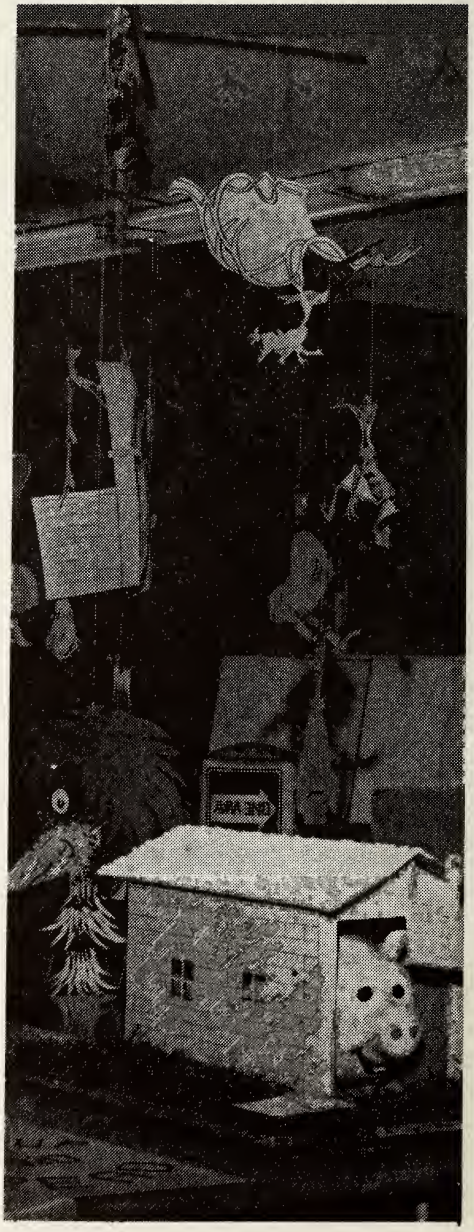

usm

EDUCATION AND PSYCHOLOGY

STUDENT SERVICES

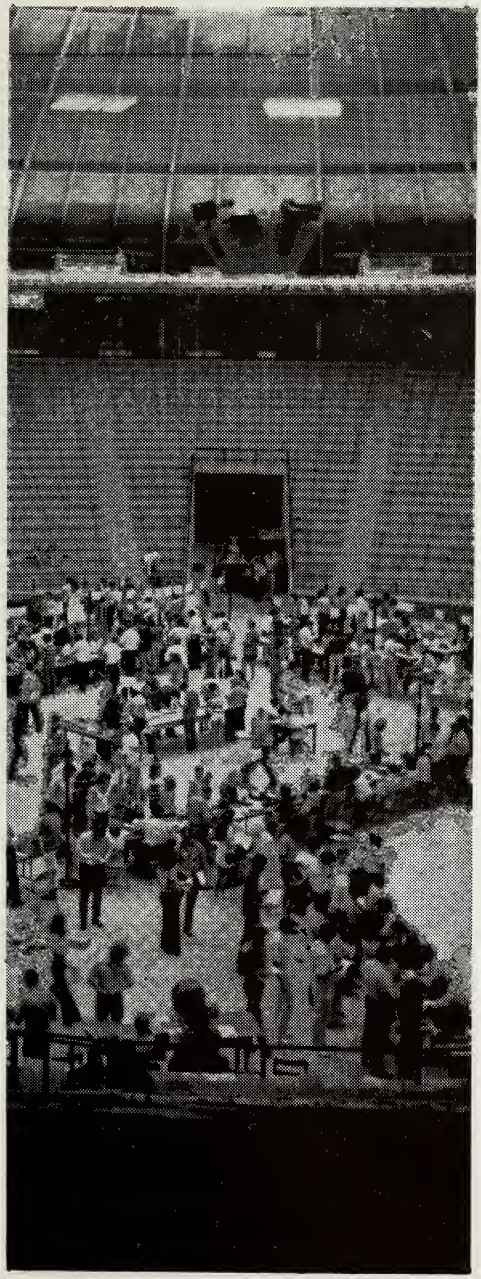

orientation and advisement

At the beginning of the Summer Quarter, a required orientation program is provided for all new undergraduate students. The orientation program is designed to acquaint students with the administrative officers of the University, the rules and regulations, the physical plant, and the registration procedure. The Certificate of Admission, which is issued by the Dean of Admissions and Special Academic Services, provides reporting instructions for the first orientation activity. All new students are expected to be prompt in reporting as directed on the Certificate of Admission.

All new students are assigned to academic advisers and are given specific times to meet with their advisers for assistance in scheduling classes and planning programs of study to meet their individual needs. Assignment of advisers is based on the student's stated educational or career plans. Those students who have not established definite educational or career plans are assigned to counselors in the Office of Advisement. The Office of Advisement provides a continuing program of academic and career counseling for all students and prospective students of the University.

housing

Application for campus housing may be made on those application forms furnished by the Admissions Office or by the Housing Office upon request. A $15.00 deposit is required with each application. This deposit is refundable at the end of summer school if desired provided no damage has been incurred by the resident. Application for the refund must be made before leaving the residence hall.

When students move into a room in a residence hall, they obligate themselves to pay for one quarter's room rent for that hall. Refund for unused portion of room rent will be made only in case of withdrawal from the University. RESIDENCE HALL FEES ARE SUBJECT TO CHANGE WITHOUT NOTICE. It is the responsibility of the student to acquaint himself with the amount of fees charged for the residence hall in which he is assigned.

All regularly enrolled undergraduate students under 21 years of age are required to live in one of the residence halls, unless they are married or live with parents or legal guardian.

Students found to be residing off campus in violation of the on-campus policy may be charged a full quarter's room rent regardless of the time during the quarter they are found to be in violation of the policy.

Rooms are equipped with the following furniture: single beds with comfortable innerspring mattresses, a dresser or a chest of drawers, chairs, and a study table. Students must furnish all linens, bed coverings, pillows, and curtains. All residence halls are air-conditioned or equipped with an air-ventilating system. All University buildings (classroom, residence hall, administration, and apartment) are subject to periodic safety inspections.

Married student housing is available on a very limited basis. Applications for married student housing may be obtained by writing to the Director of Housing, University of Southern Mississippi, Box 64, Southern Station, Hattiesburg, Mississippi 39401.

student counseling

The purpose of the Student Counseling Center is to assist each individual in deriving maximum benefit from his University experience and developing his full range of potentialities. The following professional counseling services are provided: vocational, educational, personal, and marital.

Students interested in choosing a major, exploring career choice, dealing with some aspects of personal or social development should feel free to contact the Center for an appointment. Everything that is said during a counseling interview is regarded as confidential. No information is released to any individual except with the approval of the student.

When appropriate, the student and the counselor may select tests to appraise abilities, interests, or personality characteristics. A library of educational and occupational information is maintained. College catalogs from other institutions and many books and pamphlets on educational and personal adjustment are also available.

Besides assisting students on an individual basis, the Center provides group study skills training to enable students to handle their academic pursuits better. How to organize study time, how to take notes, and how to take examinations are a few of the topics covered.

The Center provides growth group experiences for students. Primary goals of these experiences are developing the student's ability to communicate and

ennancing his skills in interpersonal relationships. The goal, therefore, is to provide students a chance to obtain insight into their own behavior and the behavior of others in the context of a group experience.

The Center staff is available to work with campus groups in providing leadership or communication training. The primary goals of these groups are to improve leadership abilities and to enhance the communication function in organized group activity.

The Center is located in Room 200, Student Services Building. It is open from 8:00 a.m. to 5:00 p.m., Monday through Friday. Any person who is enrolled or expects to enroll as a student may use the services without charge. Spouses of students often use the Center. In order to make an appointment, a student may come by the Center or call 266-7119 or by writing to: Director of Student Counseling, Box 75, Southern Station, Hattiesburg, Miss. 39401.

veteran's affairs

The Office of Veterans Affairs is responsible for providing assistance to veterans and dependents of eligible veterans that will enable them to derive the minimum benefit from their veterans educational entitlement. Specific activities of this office include recruitment, outreach, counseling, tutorial assistance, adult basic education, and sponsors the campus veterans organization.

special services

The Office of Special Services is responsible for providing educational assistance to students who are educationally and economically disadvantaged This office is administering developmental programs to enhance these students' chances of deriving maximum benefit from their college experience. Specific services include counseling, tutoring, study skills, growth group activities, and the coordination of developmental education programs in English, mathematics, and reading.

student affairs

The Division of Student Affairs is located in the Student Services Center. This Division includes the Dean of Students, the Office of Student Affairs, Student Health Services, Campus Security, Student Counseling, Religious Affairs, and Student Activities.

Student Activity areas operating within this Division are: Student Government, Associated Women Students, Associated Men Students, University Activities Council, Dean's Advisory Board, Student Senate, and numerous clubs and organizations with members of the Division usually serving as advisers.

Specific areas of concern to Summer Quarter students from this Division are listed below.

health services

The School Health Services attempt to monitor the student's general health while he is away from home, and to offer liaison between his own family physician, his parents, and the local physician.

The treatment of patients is limited to the treatment of those illnesses or injuries that are classified as common, routine, or minor. There are two general hospitals in Hattiesburg and a full complement of medical specialists. The services of the University Clinic are available only to full-time students. The University Clinic is open twenty-four (24) hours a day, and nurses are always on duty while school is in session.

A SOUTHERN SUMMER

USM/GULF PARK

The University of Southern Mississippi-Gulf Park, approved as a degree-granting campus of the University in 1972, offers upper division courses for juniors, seniors, and graduate students. In an expanding program designed to meet the needs of residents of the Mississippi Gulf Coast, USM-Gulf Park has curricula leading to seven degrees, plus courses which may be supplemented by study at the University's other campuses.

Degrees currently awarded by USM-Gulf Park include Bachelor of Science degrees in Business Administration, Elementary Education, Post-Secondary Industrial Vocational Education, and Secondary Education and Master of Business Administration, Master of Education in Elementary Education, Master of Education in Secondary Education, and Master of Telecommunications Management.

Enrollment at USM-Gulf Park includes campuses at Gulf Park in Long Beach and at the base education center of Keesler Air Force Base in Biloxi. Supplementing USM-Gulf Park in the eastern Mississippi Gulf area is the Jackson County Resident Center in Gautier. All courses offered at the Jackson County Resident Center are at the junior, senior, and graduate levels to insure that there will be no duplication of the local junior college program.

Instructors at USM-Gulf Park and the Jackson County Resident Center consist of full-time Gulf Park faculty and faculty from the Hattiesburg campus.

Library facilities of USM-Gulf Park, Keesler Air Force Base, and Jackson County Junior College are available for student use. Students also have access to cataloging of available resources of the Hattiesburg campus.

— more of our place

USM/NATCHEZ

The Univeristy of Southern Mississippi-Natchez is the site of the University's oldest off-campus resident efforts. Approved as a degree-granting campus in 1972, USM-Natchez began as a resident center some 10 years earlier.

USM-Natchez works with Copiah-Lincoln Junior College and Alcorn A&M College in meeting the educational needs of the southwestern portion of Mississippi. The campus offers Bachelor of Science degrees in Business Administration, Elementary Education, and Secondary Education, as well as the Master of Business Administration, Master of Education in Elementary Education, and Master of Education in Secondary Education.

A special feature of the Natchez campus is the Associate Degree Nursing Program. Nearing completion of its first decade of operation, the program awards the Associate Degree in Nursing. Graduates are eligible to write the Mississippi State Board Test Pool Examination for licensure as registered nurses.

USM-Natchez, under guidelines set up by the Board of Trustees of State Institutions of Higher Learning, offers upper division courses on the junior, senior, and graduate level. Faculty for the campus come from full-time Natchez faculty, as well as the Hattiesburg campus and Alcorn A&M College.

Students at USM-Natchez have access to library facilities at USM-Natchez, Copiah-Lincoln Junior College in Natchez, Alcorn A&M College, and USM-Hattiesburg.

The Natchez campus offers a year-round academic program, supplemented by community services and conferences and workshops.

auto registration

All automobiles operated on the University campus must be registered with the Security Department. Registration decals for students, faculty, and staff vehicles are available at summer registration and at the Security Department Office in McCleskey Hall. The fee for the Summer Quarter is $2.00 for each vehicle, and the decal expires August 31.

Persons attending short course sessions lasting from two to four weeks will be issued a permit for a fee of $1.00.

Persons attending conferences, workshops, or seminars lasting less than two weeks will be issued a permit at no cost. A renewal of this permit will cost $1.00.

Visitors who are on campus for a few days will be issued a visitor permit without charge.

insurance

A student accident and sickness insurance plan is available to full-time students. This program is planned according to specifications prepared by the Student Government Association of the University. The Master Policy is held by the University and is underwritten by Mutual of Omaha Insurance Company. The plan covers expense incurred for accidental bodily injuries and sickness.

The plan may be purchased for the Summer Quarter in the Office of the Dean of Students.

university union

The R.C. Cook University Union Building is open daily from 7:30 A.M. until 10:30 P.M. for use by all students, faculty, and staff. The building is air-conditioned and offers excellent facilities for faculty, committees, and student group meetings.

Color T.V. and recreation facilities are available along with vending machines for a between-class break and snack.

The Lost and Found Center operates from the Main Desk of the University Union.

MAJOR DEGREE PROGRAMS...

College of Education and Psychology

- Adult Education
- Bilingual Executive Secretarial Studies
- Business Teacher Education
- Elementary Education
- Executive Secretarial Studies
- Industrial Arts
- Industrial and Vocational Education
- Library Science
- Office Management
- Psychology
- Science Education
- Secondary Education
- Social and Rehabilitation Services
- Special Education

College of Liberal Arts

- Advertising
- American Studies
- Anthropology
- Audiology
- Classics
- Communication
- Community and Regional Planning
- Criminal Justice Studies
- Economics
- Education of the Deaf
- English
- French
- General Speech Education
- Geography
- German
- History
- Journalism
- Language Disorders
- Latin American Foreign Trade and Finance
- Latin American Studies
- Linguistics
- Philosophy
- Political Science
- Pre-Law
- Public Address
- Radio-Television-Film
- Russian
- Social Studies
- Sociology
- Spanish
- Speech and Hearing Sciences
- Speech Pathology
- Teaching English to Speakers of Other Languages

College of Science and Technology

- Architectural Technology
- Biology
- Building Construction Technology
- Chemistry
- Computer Science
- Computer Technology
- Data Processing
- Environmental Technology
- Food Science Technology
- Geology
- Industrial Technology
- Mathematics
- Mechancial Technology
- Medical Records Administration
- Medical Technology
- Microbiology
- Physics
- Plastics Technology
- Polymer Science
- Pre-Dental
- Pre-Engineering
- Pre-Medical
- Pre-Optometry
- Pre-Pharmacy
- Pre-Physical Therapy
- Pre-Veterinary Medicine
- Science Education
- Statistics

School of Business Administration

- Accounting-Data Processing
- Advertising
- Economics
- Finance
- General Business
- Industrial Management
- Marketing
- Personnel Management
- Professional Accountancy
- Real Estate and Insurance
- Sales Management

School of Fine Arts

- Applied Music
  - Organ
  - Percussion Instruments
  - Piano
  - String Instruments
  - Voice
  - Wind Instruments
- Art
- Art Education
- Church Music
- Dance
- Drawing and Painting
- Elementary Music Education
- Graphic Communication
- Instrumental Music Education
- Jazz
- Keyboard Instrument Education
- Music History and Literature
- Theatre
- Theory-Composition
- Three-Dimensional Design
- Voice Education

School of Health, Physical Education, and Recreation

- Athletic Administration and Coaching
- Corrective Therapy
- Health and Physical Education
- Recreation

School of Home Economics

- Child Development
- Clothing and Textiles
- Clothing Merchandising
- Food and Nutrition
- Home Economics Education
- Home Economics in Equipment
- Institution Management
- Institution Management - Dietetics
- Marriage and Family Living

School of Nursing

- Nursing

School of Social Work

- Social Work

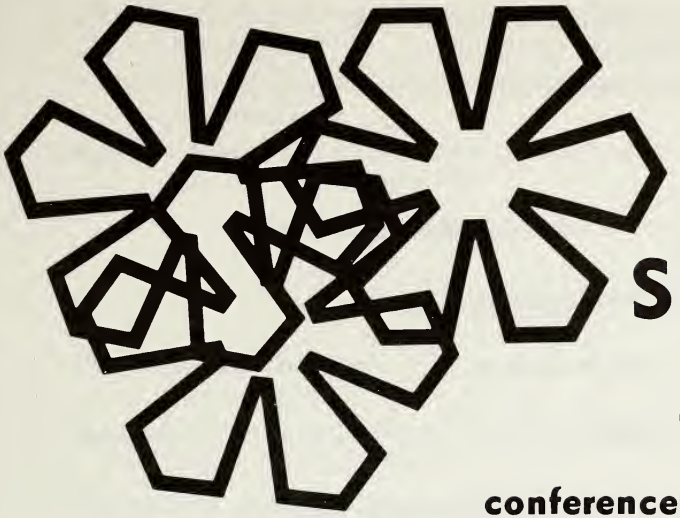

A WIDE SUMMER CHOICE

conferences and workshops

Hattiesburg Campus

Southern Annual Conductors Conference
February 7 - 9

35th Annual Reading Conference
May 4, 11, 18, June 1, 8

The School Library As a Learning Resource Center
June 3 - 14

Latin American Studies Seminar for Teachers
June 4 - 14

Seminar in Democracy and Totalitarianism
July 5 - July 15 (one-half days)

Patriotic American Youth Forum
June 9 - 15

Curriculum Development in Alcoholism
June 10 - 15

Seminar in Band Performance
June 10 - 12

Aerospace Education Workshop
June 10 - 21

Conference in Advanced Adult Education
June 10 - 21

Classroom Use of Instructional Television
June 17 - 28

English Teaching Methods for Secondary and Junior College Teachers
June 24 - July 10

Symposium in Child Development
June 24 - 28

Special Education Programming for the Gifted Child
June 27 - 28, July 11 - 12, 18 - 19

Workshop in Instructional Development
July 1 - 12

Drugs in Society
July 1 - 6

Administrative Workshop For Public School Administrators
July 8 - 19

Innovative Programs in Driver Education
July 8 - 12

Conference in School Lunch Supervision
July 8 - 12

Contemporary Issues in Health
July 15 - 20

Behavior and Learning Management Problems in the Classroom
July 8 - 19

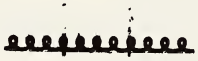

Gulf Park Campus

Gulf Coast Reading Conference
Feb. 8 - 9, 15 - 16, 22 - 23, March 8 - 9, 15 - 16

Workshop in Group Counseling/Family Therapy
May 27 - 31

Gulf-Shore Choral Music Camp and Workshop
June 3 - 8

Family Living Institute
June 2 - 7

Physics for Elmentary School Teacher
June 10 - 14

Individualized Instruction in the Elementary School
June 10, 11, 12, July 15, 16

USM March and Percussion Clinic
June 13 - 15

Early Childhood Program for the Handicapped
June 14 - 15, 21 - 22, 28 - 29

Special Projects in Health Education
June 16 - 22

Experimental Physics for Teachers
June 17-21, 24-28 (4 hours per day)

Workshop in School Shop Safety
June 24 - 28

Dramatics for the Elementary & Secondary Teacher
June 17 - 21

Home Economics Related Occupations Workshop
June 30 - July 5

Physical Education and Recreation for the Handicapped
July 12 - 13, 19 - 20, 26 - 27

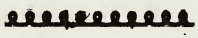

Natchez Campus

USM-N Reading Conference
May 4, 11, 18, 25, June 1, 8

Workshop on Teaching the Modernized Metric System
June 8, 15, 22, 29, July 6, 13

Physical Education and Recreation for Handicapped
June 14 - 15, 21 - 22, 28 - 29

BED 453-553	Coordination of Office Occupations Programs	June 5-18
AED 750	Administrative Workshop, I, II, III, IV, and V	July 8-19
CIF 490-590	Classroom Use of Instructional Television	June 17-28
CIF 644	Instructional Development	July 1-12
CIE 490-590	Workshop in Aviation Education	June 10-21
CIE 704	Reading for Different Cultural Groups	May 4, 11, 18 June 1, 8, 15
CIE 726	The Development of the Latin American Countries	June 4-14
LS 491-591	Library Administration Workshop	June 3-14
IVE 431-531	Principles of Trade and Industrial Teaching	June 6-21
IVE 435-535	Instructional Materials for Industrial Education	June 6 - 21
IVE 436-536	Curriculum Construction for Vocational Technical Education	July 10-25
IVE 480	Foundations and Philosophy of Vocational Technical Education	June 24-July 9
IVE 481-581	Testing and Evaluation In Vocational Education	July 29-Aug. 13
IVE 482-582	School Shop Safety	July 29-Aug. 13
*CIS 313	Principles of Teaching In High School Arr.	July 10-25

*Registration by special permission only

GET SET! for your

a guide to admissions, regardless of area specialization, interest, or course of study

entering freshmen

Each freshman applicant is required to:

1. Present an application for admission.
2. Have ACT scores sent to the Dean of Admissions. (The applicant should have a composite standard score of fifteen (15). Any exceptions must be approved by the Dean of Admissions.
3. Request that his high school send an official transcript of his record to the Dean of Admissions.

When the application, transcript, and ACT results have been received, the Office of Admissions will send to the applicant notice of eligibility or ineligibility for admission. When the student applies early in his senior year, a notice of eligibility is issued as soon as processing is completed. This preliminary notice is all that the student needs for planning purposes, subject only to completion of his high school program.

early admission

The University will admit a limited number of highly qualified applicants after completion of the junior year of high school. To be considered for early admission, the applicant must have achieved an exceptional record on a minimum of fifteen (15) units in an accredited high school, have the unqualified recommendation of his principal or headmaster, and have achieved a score of twenty-three (23) on the American College Test. A personal interview with the Dean of Admissions is required before a decision is made.

transfer students

Each new student who has attended other colleges or universities and who is seeking admission to an undergraduate college or school is required to file with the Office of Admissions an application for admission (form to

be obtained from that office). He should also request the authorities at each institution attended to send an offical transcript of his record to the Dean of Admissions. The student who is applying with fewer than forty-two (42) semester hours of college credit acceptable by this University must also have sent to the Dean of Admissions his official scores on the Amercian College Tests. No application will be processed until all required items, including the ACT where applicable, are on file. Any exceptions must be approved by the Dean of Admissions.

A student currently enrolled in another institution at the time he makes application and applying for admission for the following session to one of the undergraduate colleges or schools of this University should arrange to have forwarded to the Dean of Admissions an official transcript which includes a listing of courses in progress as well as all completed work. On the basis of these partial credentials, a determination of admission status will be made pending receipt of the final transcript, thus enabling the student to make definite his plans for transfer. Transfer credit is accepted only from the institutions of higher learning which are accredited by a regional accrediting agency or the Mississippi Association of Colleges. Students entering from non-accredited institutions will be accepted as guest students for one quarter (12 hours); at the end of that quarter their status will be determined on the basis of their performance at the University of Southern Mississippi.

The student must indicate on the application all previous college attendance. An applicant is not permitted to ignore previous college attendance or enrollment. A student found guilty of non-disclosure or misrepresentation in filling out the admission application form, or a student who finds after admission or enrollment that he is ineligible for academic or any other reason to return to his last institution and who fails to report this immediately to the Admissions Office, will be subject to disciplinary action, including possible dismissal from the University.

When the application, all required credentials, and the ACT results (if applicable) have been received, the Office of Admissions will send to the applicant a notice of eligibility, or ineligibility, for admission.

An evaluation of the transferred credit will be completed as soon as possible after the admission has been determined. If the student receives his evaluation prior to registration, he should retain it for use during advisement. If he does not receive his evaluation prior to registration, he should contact the Admissions Office as soon as possible after his arrival on campus.

The minimum qualitative requirement for University admission is a grade average of C in all previous college work. The applications of students whose records do not meet the indicated requirements may be subject to review by the Committee on Admissions and Credits.

A student under academic suspension from another college or university may not enter the University of Southern Mississippi during the term of his suspension. Upon termination of the suspension period there is no bar to admission, if he is eligible in other ways.

In general, students under disciplinary suspension are not admitted to the University of Southern Mississippi.

Students from fully accredited institutions ordinarily will be given full credit for work transferred into the University, insofar as the courses taken are the same as, or equivalent to, courses offered in the college in which the student enrolls in this institution.

Credits transferred from an accredited junior college will be accepted as determined by the college or school in which the student is enrolled. In accepting junior college credits, no courses will be considered as above sophomore level. Credit earned in institutions which have not been fully accredited is usually accepted on the same basis as by the state university of the state in which the institution is situated. When acceptance of credit on a validation basis is indicated, the student will be required to validate such credit by at least a 2.0 index on his first 15 semester hours of residency study here. Where it seems proper, examinations for the validation of credit may be required.

Not more than sixty-six (66) semester hours or ninety-nine (99) quarter hours may be transferred from a junior college. If a transfer student has earned a total of sixty-six (66) semester hours in combined junior and senior college or other credits, no additional credit will be accepted from a junior college. No former students of the University of Southern Mississippi will be allowed to transfer credits earned at a junior college once they have earned a total of sixty-six (66) semester hours from all sources. In the 128-semester-hour minimum requirement for a baccalaureate degree, at least sixty-four (64) hours must be earned in a senior college.

A maximum of sixty-four (64) semester hours of credit earned through Credit by Examination, independent study courses, extension courses, and educational experiences in the armed forces combined may be counted toward a degree at the University of Southern Mississippi. No more than thirty-two (32) semester hours earned by independent study and/or extension may be used. No more than thirty-six (36) semester hours in a degree program may be earned through Credit by Examination.

Credit will not be granted for college courses carried at another institution of college level, when a student is enrolled for residence credit in this University, except upon prior written approval of the dean of the college or university in which the student is enrolled.

conference or workshop registrant

The list of conferences and workshops is tentative.

Registration for each Special Credit Activity will be on the first day of the activity. Individual activity brochures should be consulted for the specific time and place of registration.

Brochures and additional information can be obtained by contacting the Department of Conferences and Workshops, Southern Station, Box 56, Hattiesburg, Mississippi 39401.

springboard

Academically talented high school juniors are invited to participate in Springboard, a program designed to allow students to earn college credit between the junior and senior year of high school. High school grades, ACT scores, and recommendations from the high school are required with the application. May 1st is the deadline for application. For additional information, please inquire: Springboard, Southern Station, Box 86, Hattiesburg, Mississippi 39401.

short courses

(NON-CREDIT)

Yoga for Health & Relaxation
Tennis
Modern Dance for Children
Modern Dance for Adults
Karate
Interior Decorating
Children's Gymnastics
Beginning Swimming for Children
Beginning Swimming for Adults
Reading Improvement

*Additional courses will be added as this schedule is incomplete.

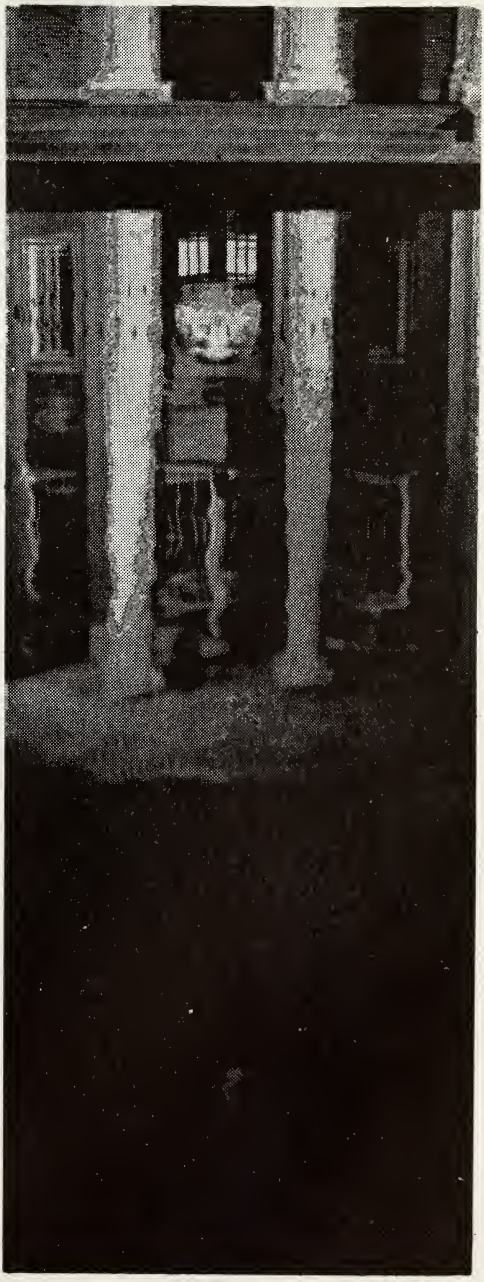

USM CENTER FOR CAREER DEVELOPMENT

The University of Southern Mississippi has established a Center for Career Development.

An essential feature of the Center for Career Development, say USM officials, will be counseling services which will include the provision of information about available work opportunities. The Office of Orientation and Advisement and the Career and Personal Development Laboratory will help the Office of Student Counseling with both individual and group counseling of students.

Testing services will supplement the counseling services and help provide information to students about their abilities, aptitudes, interests, needs, values, temperaments and additional general psychological data. USM educators believe that the more information a student has about himself, the better he can choose his career.

The center also will maintain an occupational information service where students can explore job availability and learn about the requirements, working conditions, salaries and fringe benefits of a variety of positions.

Providing appropriate academic advisement and orientation is another function of the new center, along with establishing a data bank reflecting current employment opportunities and future trends in a variety of career fields. The Mississippi Research and Development Center and the State Employment Service "Job Bank" will join the USM effort in this area.

The USM Center for Career Development also will serve all Mississippi citizens by preparing multi-media presentations of information on career development. These presentations will be available to students in grades one through 12, junior colleges, senior colleges and to the adult population of the state. A mobile mini-center is planned so that these presentations can travel throughout the state by request.

USM officials believe the Center for Career Development will help bridge the gap between education and employment and enable Southern to graduate greater numbers of students prepared to take their places in the world of business and industry without further extensive training. The center's services are also available, at a nominal fee, to nonstudents.

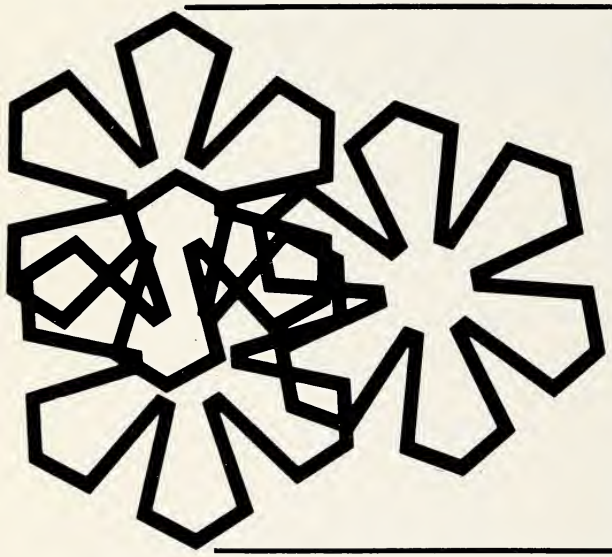

begin a career this summer